

AERO. SURVEY
 JOB. 2479
 1959
 A. S. L. 13,000'
 6" LENS
 DATE EXPOSED
 9/9/59
 A16830 (158-177)(184-203)
 A16831 (4-20)(24-29)

E
 92 $\frac{G}{3}$



AERO. SURVEY
 JOB. 2479. 1959
 A.S.L. 13,000' LEM
 DATE. EXPOSED
 9/9/59

A16830 (139-157)(178-18
 (204-206)
 A16831 (1-3)(21-23)

'E'
 92 9/2



AERO. SURVEY 9/9/59
 JOB 2479 6" LENS 13,000' ASL
 A16830 (23-59) (102-118)

AERO. SURVEY 1960
 JOB 2479 6" LENS 25,000' ASL
 A17209 (1-9) (16-38)

'E'
 92-G/6

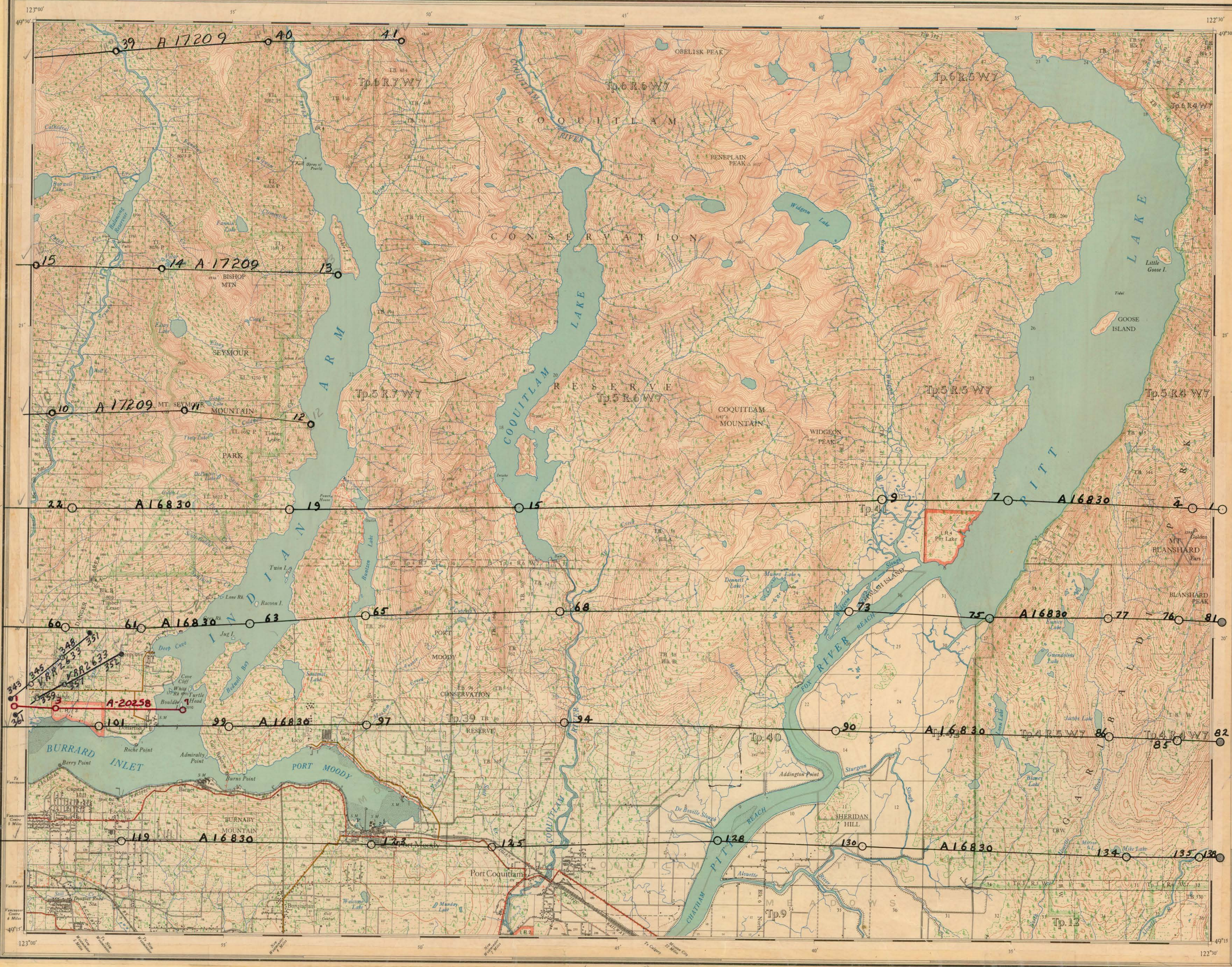

AERO. SURVEYS.
JOB. 2479
A.S.L. 13,000' 6" LENS.
DATE EXPOSED.
9/9/59
 A16830 (1-22)(60-81)
 (82-101)(119-138)

AERO SURVEYS JOB 2479
 25,000' 6" LENS 1960

A 17209 10-15 (39-41)

SPARTAN 1967 6,000' 6" LENS
 A-20258 (1-7)

B.C.A.F. 1/4/65 2,800' ASL
 6" Lens 1:4800
 VRR 2633 343-361

60
 D
 92 G₇